

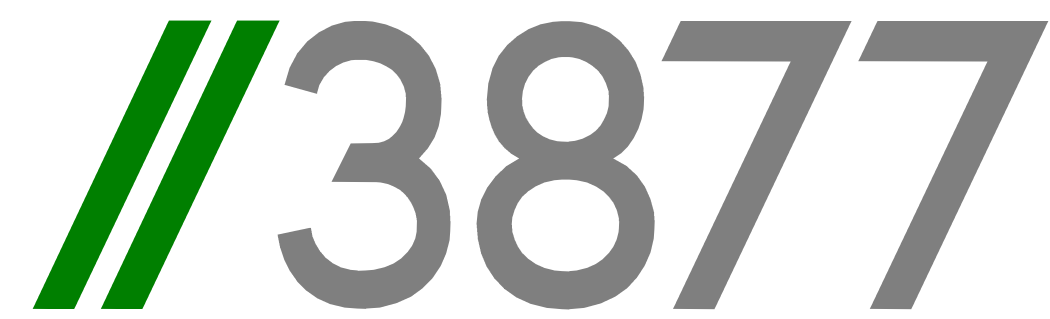

**22 A-1 M STREET NE
WASHINGTON, D.C. 20002**

EXTERIOR ENCLOSURE



ARCHITECT :
//3877
DAVID TRACZ
3333 K STREET NW
SUITE 60
WASHINGTON, DC 20007
[T] 202-350-4424
[W] 3877.DESIGN

OWNER :
KING STREET OYSTER BAR DC, LLC
RICK ALLISON
12 S KING STREET
LEESBURG, VA 20175
[T] 703.470.5991

GENERAL CONTRACTOR :
BUILDING RESOURCES, INC
TONY DEPAUL
4005 BEVERLY ROAD
ROCKVILLE, MD 20852
[T] 240.876.3842
[W] BRI-BUILDINGRESOURCESINC.COM

MEP ENGINEER :
POTOMAC ENERGY GROUP
VICTOR CONVERS
2901 TELESTAR COURT
SUITE 400
FALLS CHURCH, VA 22042
[T] 703.683.5000
[W] WWW.PEGROUP.NET



3333 K Street NW, Suite 60
WASHINGTON, DC 20007
[T] 202.350.4244
[F] 202.350.4245
[W] 3877.DESIGN

COPYRIGHT NOTICE:
STUDIO3877 EXPRESSLY RESERVES ITS COMMON LAW COPYRIGHT AND OTHER PROPERTY RIGHTS TO THESE PLANS. THESE PLANS ARE NOT TO BE REPRODUCED, CHANGED, OR COPIED IN ANY FORM OR MANNER WHATSOEVER, NOR ARE THEY TO BE ASSIGNED TO ANY THIRD PARTY WITHOUT OBTAINING THE EXPRESS WRITTEN PERMISSION AND CONSENT OF STUDIO3877.

OWNER :
KING STREET OYSTER BAR DC, LLC
RICK ALLISON
12 S KING STREET
LEESBURG, VA 20175
[T] 703.470.5991
[W] WWW.KINGSTREETOYSTERBAR.COM

GENERAL CONTRACTOR :
BUILDING RESOURCES, INC
TONY DEPAUL
4005 BEVERLY ROAD
ROCKVILLE, MD 20852
[T] 204.876.3842
[W] BRI-BUILDINGRESOURCESINC.COM

ARCHITECT :
//3877
DAVID TRACZ, AIA, NCARB
DAVID SHOVE BROWN, AIA, NCARB
3333 K STREET NW, SUITE 60
WASHINGTON DC 20013
[T] 202.350.4244
[W] WWW.ADDRESS.COM

MEP ENGINEER :
POTOMAC ENERGY GROUP
2901 TELESTAR COURT
SUITE 400
FALLS CHURCH, VA 22042
[T] 703.683.5000
[W] WWW.PEGROUP.NET

EXTERIOR ENCLOSURE

DRAWING DATA

PROJECT: **KING STREET OYSTER BAR**

ADDRESS: **22 A-1 M STREET NE
WASHINGTON, D.C. 20002**

SHEET SUBMISSION INDEX

| REV NO. | REVISION | DATE |
|---------|----------|------|
|---------|----------|------|

SEAL &
SIGNATURE:

SHEET TITLE: COVER SHEET

PROJECT NO: 2021.181

DATE ISSUED: 12/23/22

SCALE: 3/4" = 1'-0"

0000

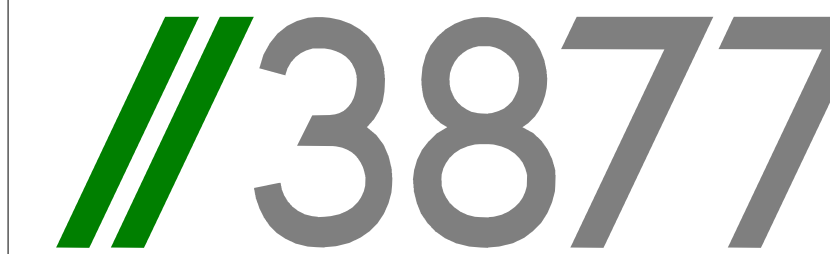

3333 K Street NW, Suite 60
 WASHINGTON, DC 20007
 [T] 202.350.4244
 [F] 202.350.4245
 [W] 3877.DESIGN

COPYRIGHT NOTICE:
 STUDIO3877 EXPRESSLY RESERVES ITS COMMON LAW COPYRIGHT AND OTHER PROPERTY RIGHTS TO THESE PLANS. THESE PLANS ARE NOT TO BE REPRODUCED, CHANGED, OR COPIED IN ANY FORM OR MANNER WHATSOEVER, NOR ARE THEY TO BE ASSIGNED TO ANY THIRD PARTY WITHOUT OBTAINING THE EXPRESS WRITTEN PERMISSION AND CONSENT OF STUDIO3877.

OWNER:
 KING STREET OYSTER BAR DC, LLC
 RICK ALLISON
 12 S KING STREET
 LEESBURG, VA 20175
 [T] 703.470.5991
 [W] WWW.KINGSTREETOYSTERBAR.COM

GENERAL CONTRACTOR:
 BUILDING RESOURCES, INC
 TONY DEPAUL
 4005 BEVERLY ROAD
 ROCKVILLE, MD 20852
 [T] 204.876.3842
 [W] BRI-BUILDINGRESOURCESINC.COM

ARCHITECT:
 //3877
 DAVID TRACZ, AIA, NCARB
 DAVID SHOVE BROWN, AIA, NCARB
 3333 K STREET NW, SUITE 60
 WASHINGTON DC 20013
 [T] 202.350.4244
 [W] WWW.ADDRESS.COM

MEP ENGINEER:
 POTOMAC ENERGY GROUP
 2901 TELESTAR COURT
 SUITE 400
 FALLS CHURCH, VA 22042
 [T] 703.683.5000
 [W] WWW.PEGROUP.NET

EXTERIOR ENCLOSURE

DRAWING DATA

PROJECT: **KING STREET OYSTER BAR**

ADDRESS: **22 A-1 M STREET NE
 WASHINGTON, D.C. 20002**

SHEET SUBMISSION INDEX

REV. NO. REVISION DATE

SEAL & SIGNATURE:

SHEET TITLE: SITE PLAN

PROJECT NO: 2021.181

DATE ISSUED: 05/22/24

SCALE: As indicated

A800

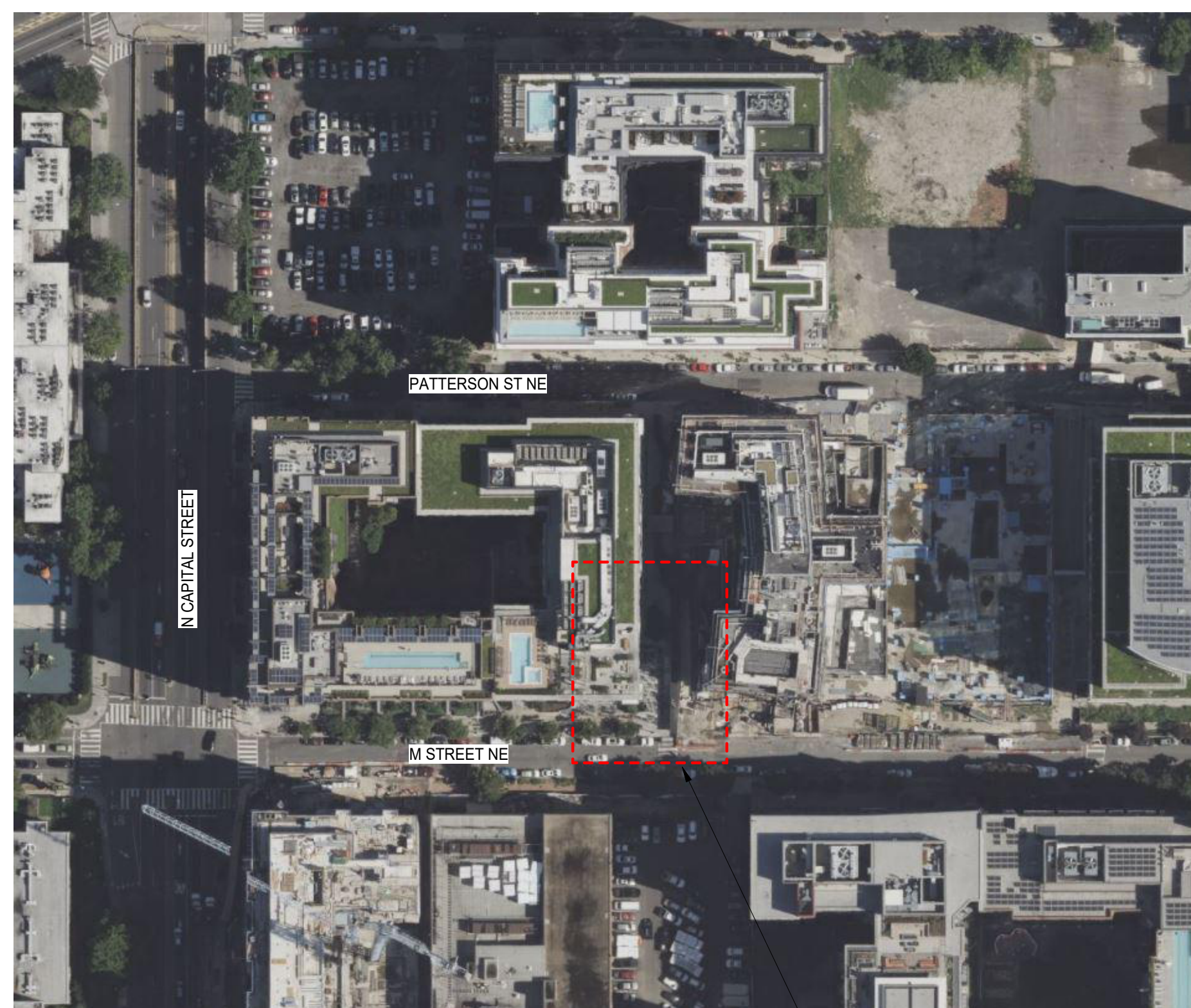

SITE LOCATION

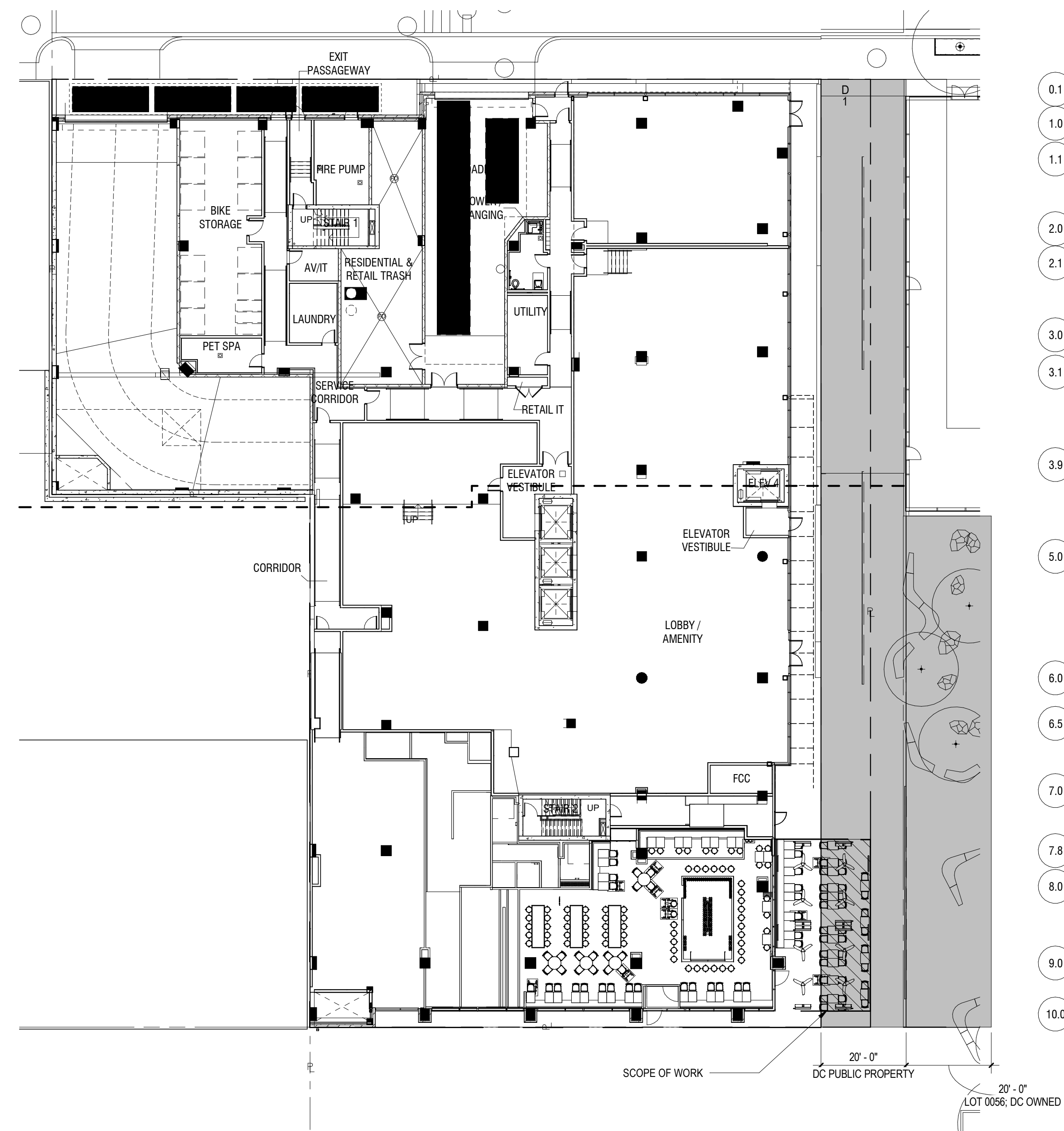

1 SITE PLAN
 A800 1" = 20'-0"

CONSTRUCTION KEY NOTES

- EXISTING STOREFRONT SYSTEM, PROTECT IN PLACE.
- INSTALL MILLWORK PER DETAILS PROVIDED IN A800 SERIES DRAWINGS. COORDINATE ELECTRICAL, MECHANICAL, AND EQUIPMENT AS REQUIRED REFER TO MEP DRAWINGS FOR FURTHER INFORMATION. PROVIDE SHOP DRAWING SUBMITTAL FOR REVIEW. GC TO PROVIDE DRY PIPE SPRINKLER SYSTEM. SPRINKLER HEADS TO BE RATED FOR 200 DEGREES.
- BANQUETTES PROVIDED BY VENDOR. GC TO COORDINATE WITH SHOP DRAWING SUBMITTAL. SEE SHEET A800 SERIES.
- POSTS ANCHORED TO GARAGE STRUCTURE BELOW. GC TO COORDINATE PAVEMENT REMOVAL, WATERPROOFING AFTER STRUCTURAL POST INSTALL AND REINSTALL OF PAVERS.

GENERAL NOTES - FLOOR PLANS

- AREAS SHOWN AS GREY DIAGONAL HATCH / NIC ARE OUTSIDE SCOPE OF WORK.
- CONTRACTOR TO VERIFY ALL SITE DIMENSIONS PRIOR TO CONSTRUCTION OR FABRICATION.
- SEE SHEET A008 FOR PARTITION INFORMATION.
- REPAIR ALL WALLS EXISTING TO REMAIN AS REQUIRED. GREY POCHÉ WALLS ARE EXISTING TO REMAIN.
- ALL ITEMS TO BE INSTALLED PER MANUFACTURER'S RECOMMENDATION AND REQUIREMENTS.
- PROVIDE FRT PLYWOOD BLOCKING AND SUPPORT BLOCKING FOR ALL WALL MOUNTED FIXTURES AND ACCESSORIES.
- ALL SMOKE SEALED AND FIRE RATED WALLS TO BE SEALED AT ALL PENETRATIONS.
- SEE DOOR SCHEDULE FOR HEADER HEIGHT AND FRAME OPENINGS.
- SEE FOOD SERVICE DRAWINGS FOR ALL KITCHEN, BAR AND SERVICE EQUIPMENT.
- ALL FLOOR AND RATED WALL PENETRATIONS TO BE SEALED WITH APPROVED SEALANT. SEE A009 FOR DETAILS.
- GC TO PROVIDE LINE ITEM PRICING FOR STAINLESS STEEL CORNER GUARDS IN KITCHEN.

| Exterior Equipment Schedule | | | | |
|-----------------------------|----------------|--------------------------|----------|---|
| Type Mark | Description | Manufacturer | Material | Comments |
| EQ-01 | GAS HEATER | BROMIC OR APPROVED EQUAL | | INCLUDE HEAT DEFLECTOR FOR LOW CEILING CLEARANCE. PROVIDE POLES AND PIVOT BRACKET FOR HEATERS TO BE MOUNTED 8'-9" AFF. FOLLOW ALL MFR RECOMMENDED CLEARANCES AND GUIDELINES. PROVIDE UNIT CONTROLLERS PER MECHANICAL. |
| EQ-02 | Haiku 60In Dia | Big Ass Fans | | |
| EQ-03 | The 50-inch TV | BY OWNER | | GC TO PROVIDE POWER AND DATA CONNECTIONS FOR FINAL TV INSTALL |

| LIGHTING FIXTURE SCHEDULE | | | | |
|---------------------------|--------------------|-------------------|------------------------------------|--|
| TYPE | DESCRIPTION | MANUFACTURER | MODEL | |
| LTG-01 | CAFE STRING LIGHTS | AMERICAN LIGHTING | LS-M-24-330-BK + PA15-E26-UWW LAMP | |

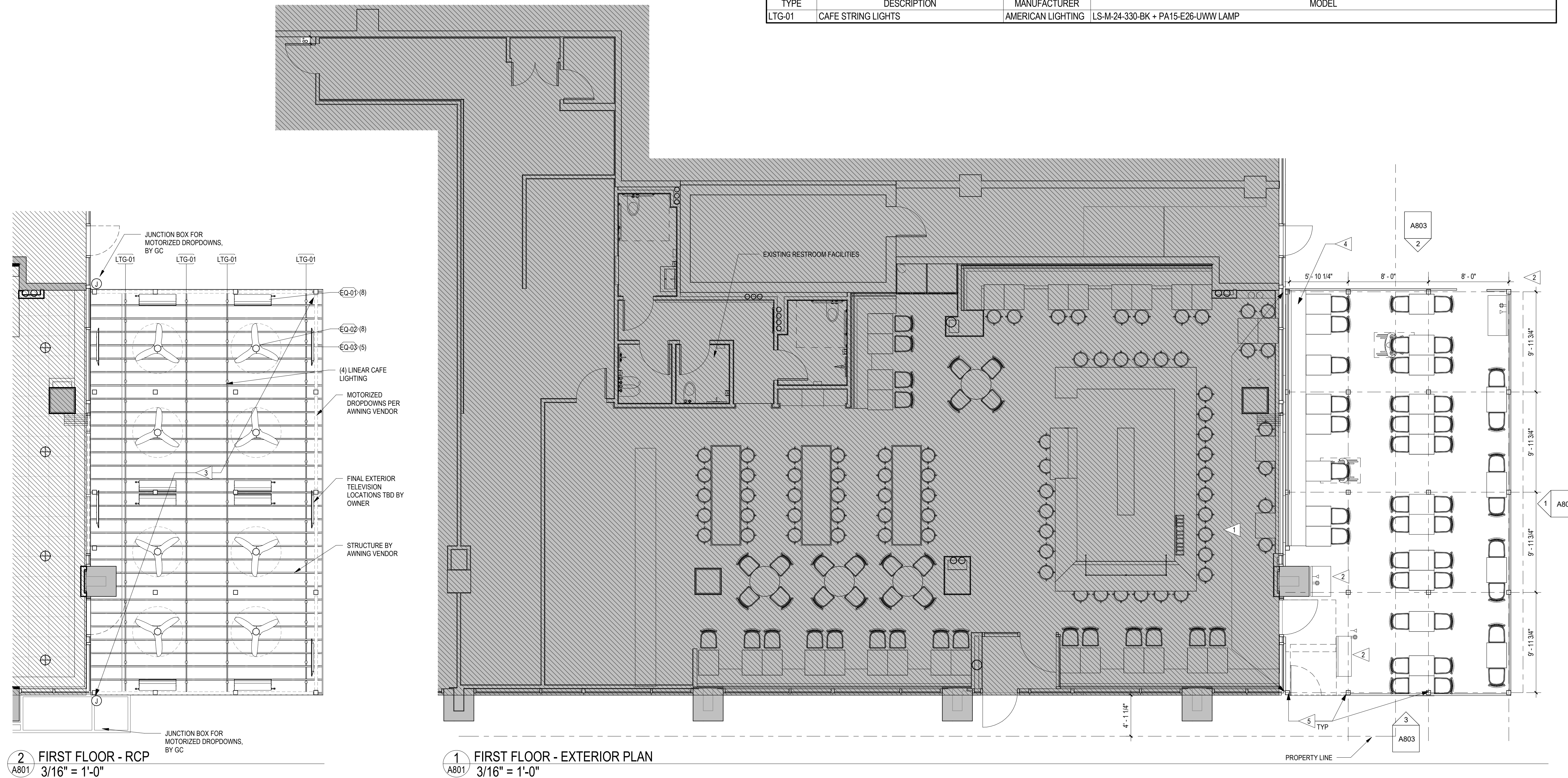

2 FIRST FLOOR - RCP
3/16" = 1'-0"

1 FIRST FLOOR - EXTERIOR PLAN
3/16" = 1'-0"

CONSTRUCTION KEY NOTES

- EXISTING STOREFRONT SYSTEM, PROTECT IN PLACE.
- INSTALL MILLWORK PER DETAILS PROVIDED IN A800 SERIES DRAWINGS. COORDINATE ELECTRICAL, MECHANICAL, AND EQUIPMENT AS REQUIRED REFER TO MEP DRAWINGS FOR FURTHER INFORMATION. PROVIDE SHOP DRAWING SUBMITTAL FOR REVIEW.
- GC TO PROVIDE DRY PIPE SPRINKLER SYSTEM. SPRINKLER HEADS TO BE RATED FOR 200 DEGREES.
- BANQUETTES PROVIDED BY VENDOR. GC TO COORDINATE WITH SHOP DRAWING SUBMITTAL. SEE SHEET A800 SERIES.
- POSTS ANCHORED TO GARAGE STRUCTURE BELOW. GC TO COORDINATE PAVEMENT REMOVAL, WATERPROOFING AFTER STRUCTURAL POST INSTALL AND REINSTALL OF PAVERS.

GENERAL NOTES - FLOOR PLANS

- AREAS SHOWN AS GREY DIAGONAL HATCH / NIC ARE OUTSIDE SCOPE OF WORK.
- CONTRACTOR TO VERIFY ALL SITE DIMENSIONS PRIOR TO CONSTRUCTION OR FABRICATION.
- SEE SHEET A008 FOR PARTITION INFORMATION.
- REPAIR ALL WALLS EXISTING TO REMAIN AS REQUIRED. GREY POCHÉ WALLS ARE EXISTING TO REMAIN.
- ALL ITEMS TO BE INSTALLED PER MANUFACTURER'S RECOMMENDATION AND REQUIREMENTS.
- PROVIDE FRP PLYWOOD BLOCKING AND SUPPORT BLOCKING FOR ALL WALL MOUNTED FIXTURES AND ACCESSORIES.
- ALL SMOKE SEALED AND FIRE RATED WALLS TO BE SEALED AT ALL PENETRATIONS.
- SEE DOOR SCHEDULE FOR HEADER HEIGHT AND FRAME OPENINGS.
- SEE FOOD SERVICE DRAWINGS FOR ALL KITCHEN, BAR AND SERVICE EQUIPMENT.
- ALL FLOOR AND RATED WALL PENETRATIONS TO BE SEALED WITH APPROVED SEALANT. SEE A009 FOR DETAILS.
- GC TO PROVIDE LINE ITEM PRICING FOR STAINLESS STEEL CORNER GUARDS IN KITCHEN.

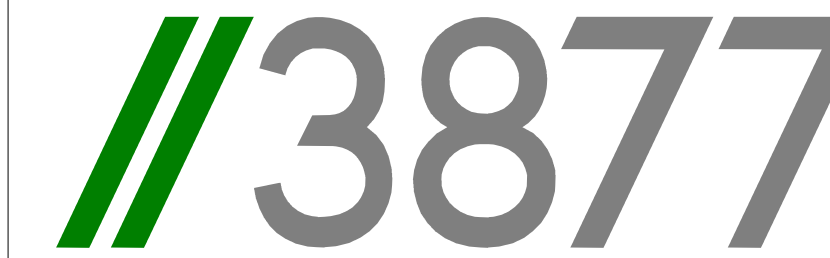

3333 K Street NW, Suite 60
WASHINGTON, DC 20007
[T] 202.350.4244
[F] 202.350.4245
[W] 3877.DESIGN

COPYRIGHT NOTICE:
STUDIO3877 EXPRESSLY RESERVES ITS COMMON LAW COPYRIGHT AND OTHER PROPERTY RIGHTS TO THESE PLANS. THESE PLANS ARE NOT TO BE REPRODUCED, CHANGED, OR COPIED IN ANY FORM OR MANNER WHATSOEVER, NOR ARE THEY TO BE ASSIGNED TO ANY THIRD PARTY WITHOUT OBTAINING THE EXPRESS WRITTEN PERMISSION AND CONSENT OF STUDIO3877.

OWNER:
KING STREET OYSTER BAR DC, LLC
RICK ALLISON
12 S KING STREET
LEESBURG, VA 20175
[T] 703.470.5991
[W] WWW.KINGSTREETOYSTERBAR.COM

GENERAL CONTRACTOR:
BUILDING RESOURCES, INC.
TONY DEPAUL
4005 BEVERLY ROAD
ROCKVILLE, MD 20852
[T] 204.876.3842
[W] BRI-BUILDINGRESOURCESINC.COM

ARCHITECT:
/3877
DAVID TRACZ, AIA, NCARB
DAVID SHOVE BROWN, AIA, NCARB
3333 K STREET NW, SUITE 60
WASHINGTON DC 20013
[T] 202.350.4244
[W] WWW.ADDRESS.COM

MEP ENGINEER:
POTOMAC ENERGY GROUP
2901 TELESTAR COURT
SUITE 400
FALLS CHURCH, VA 22042
[T] 703.683.5000
[W] WWW.PEGROUP.NET

EXTERIOR ENCLOSURE

DRAWING DATA

PROJECT: KING STREET OYSTER BAR

ADDRESS: 22 A-1 M STREET NE
WASHINGTON, D.C. 20002

SHEET SUBMISSION INDEX

REV NO. REVISION DATE

SEAL & SIGNATURE:

SHEET TITLE: EXTERIOR ENCLOSURE PLAN

PROJECT NO: 2021.181

DATE ISSUED: 12/23/22

SCALE: As indicated

A801

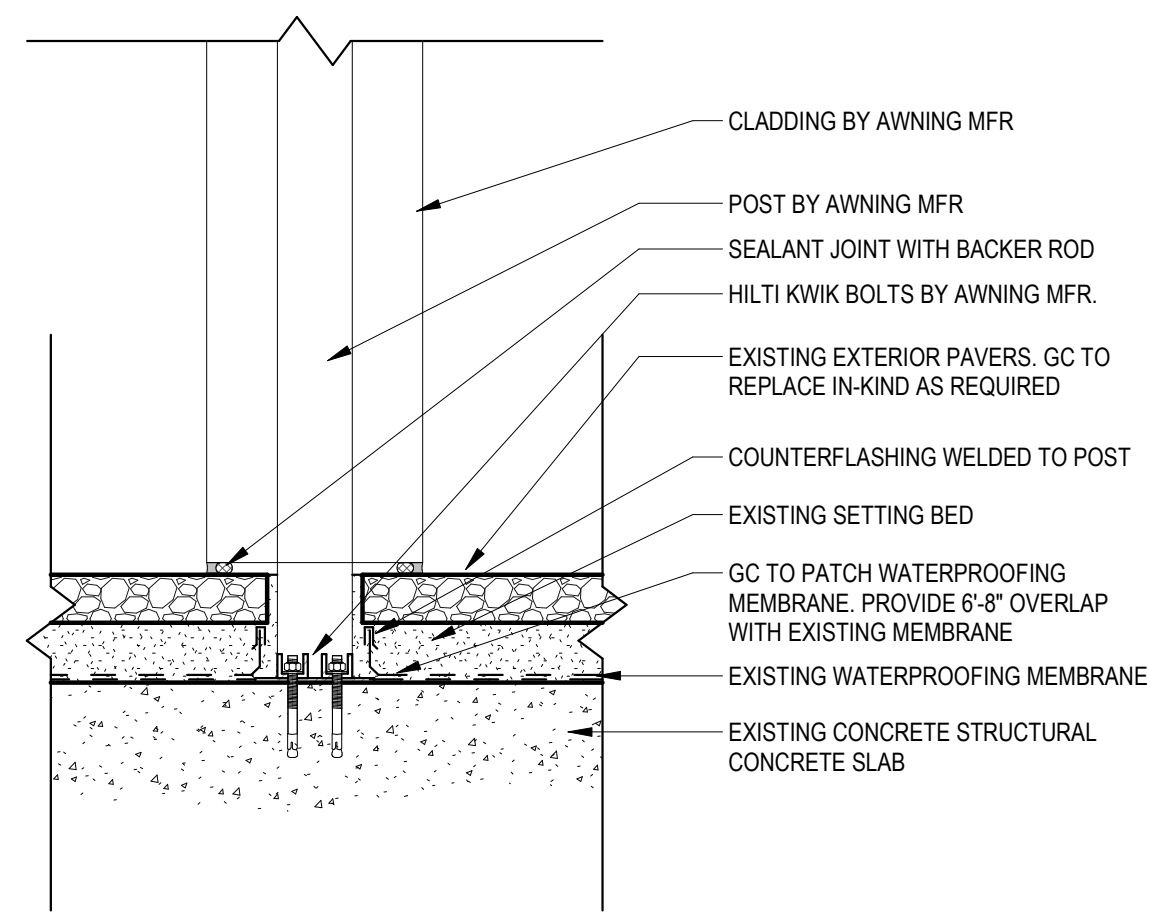

5 POST DETAIL
A802 1 1/2" = 1'-0"

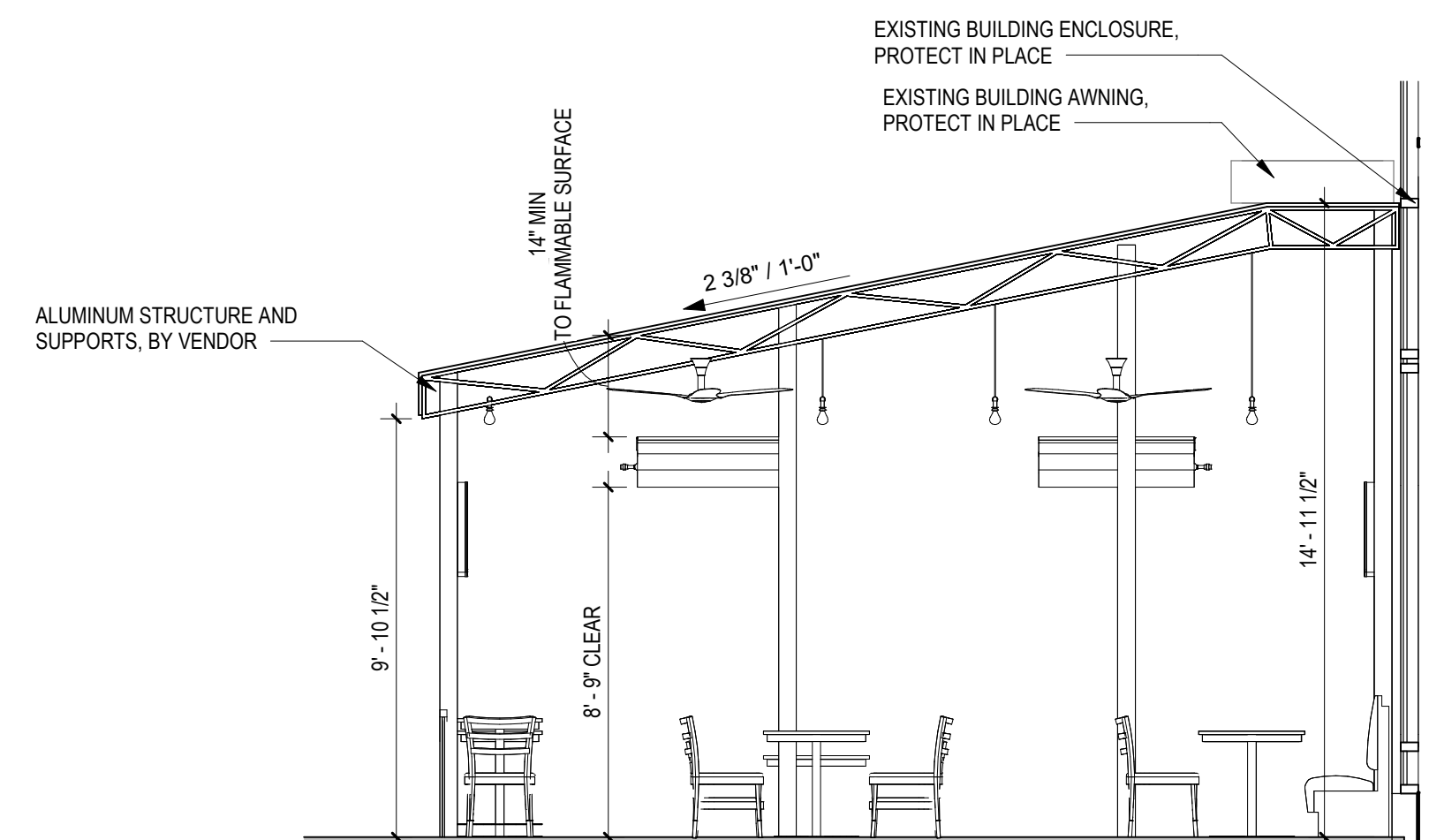

1 SECTION - EXTERIOR ENCLOSURE
A802 1/4" = 1'-0"

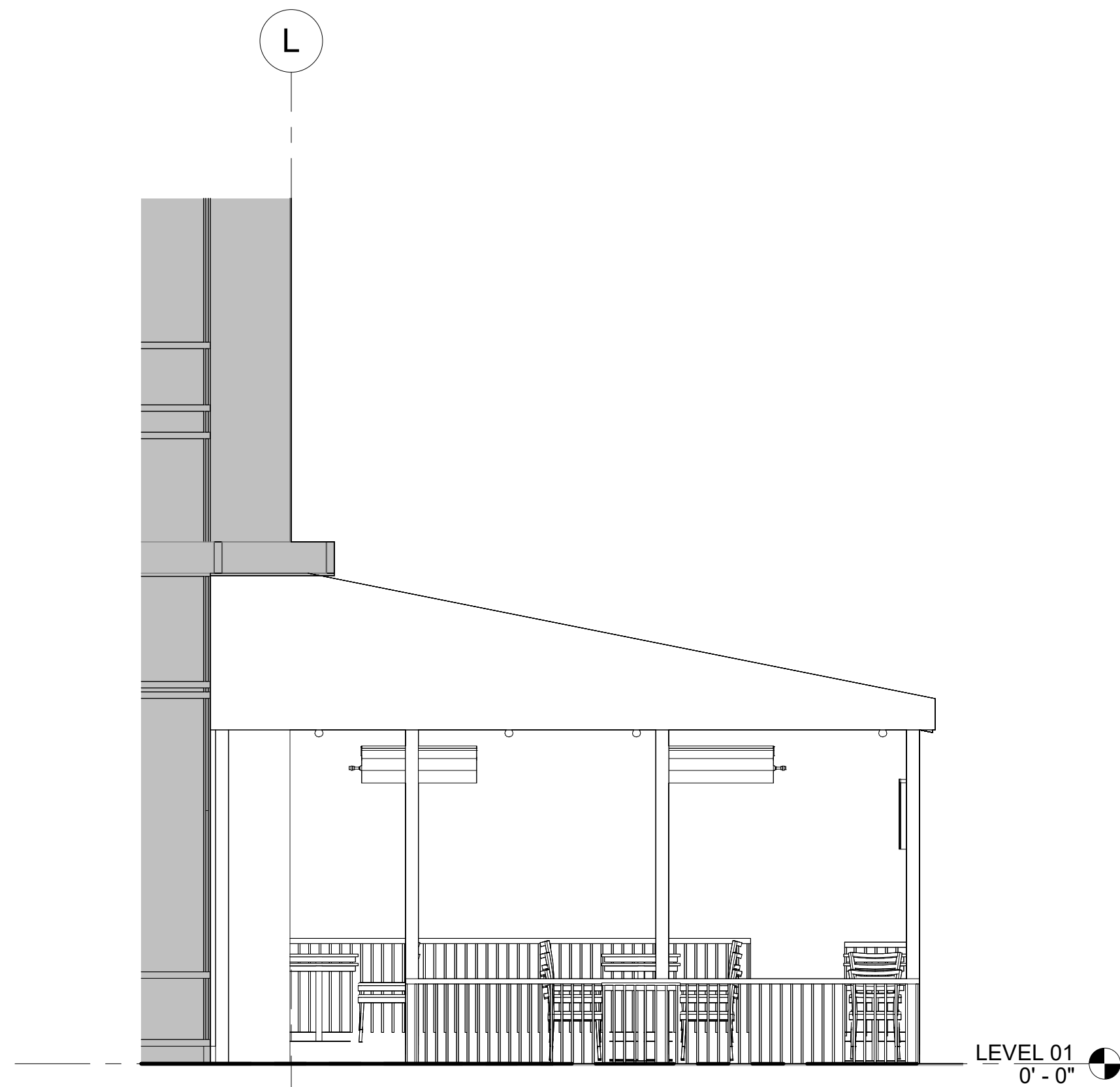

4 EXTERIOR ELEVATION - SOUTH
A802 1/4" = 1'-0"

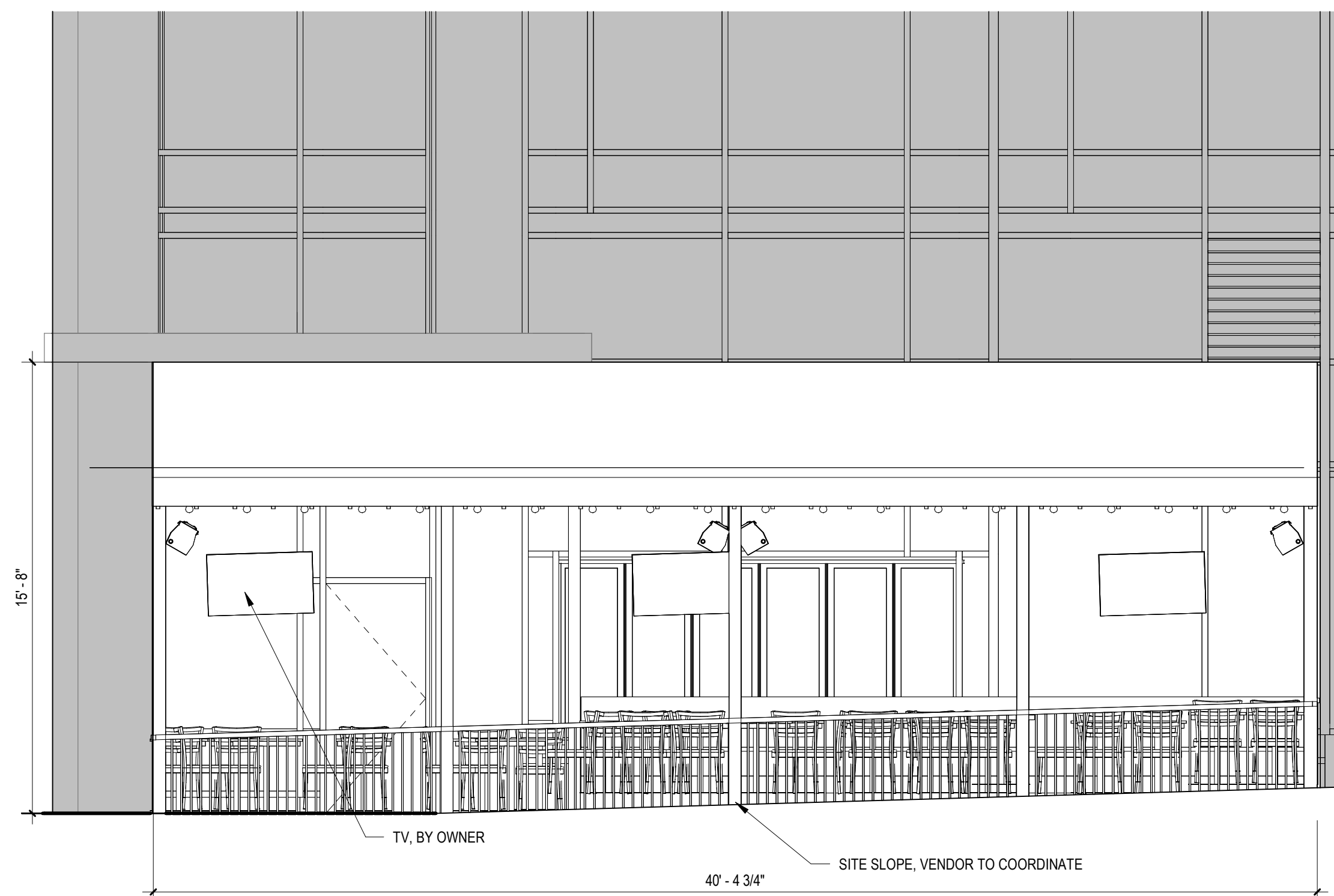

3 EXTERIOR ELEVATION - EAST
A802 1/4" = 1'-0"

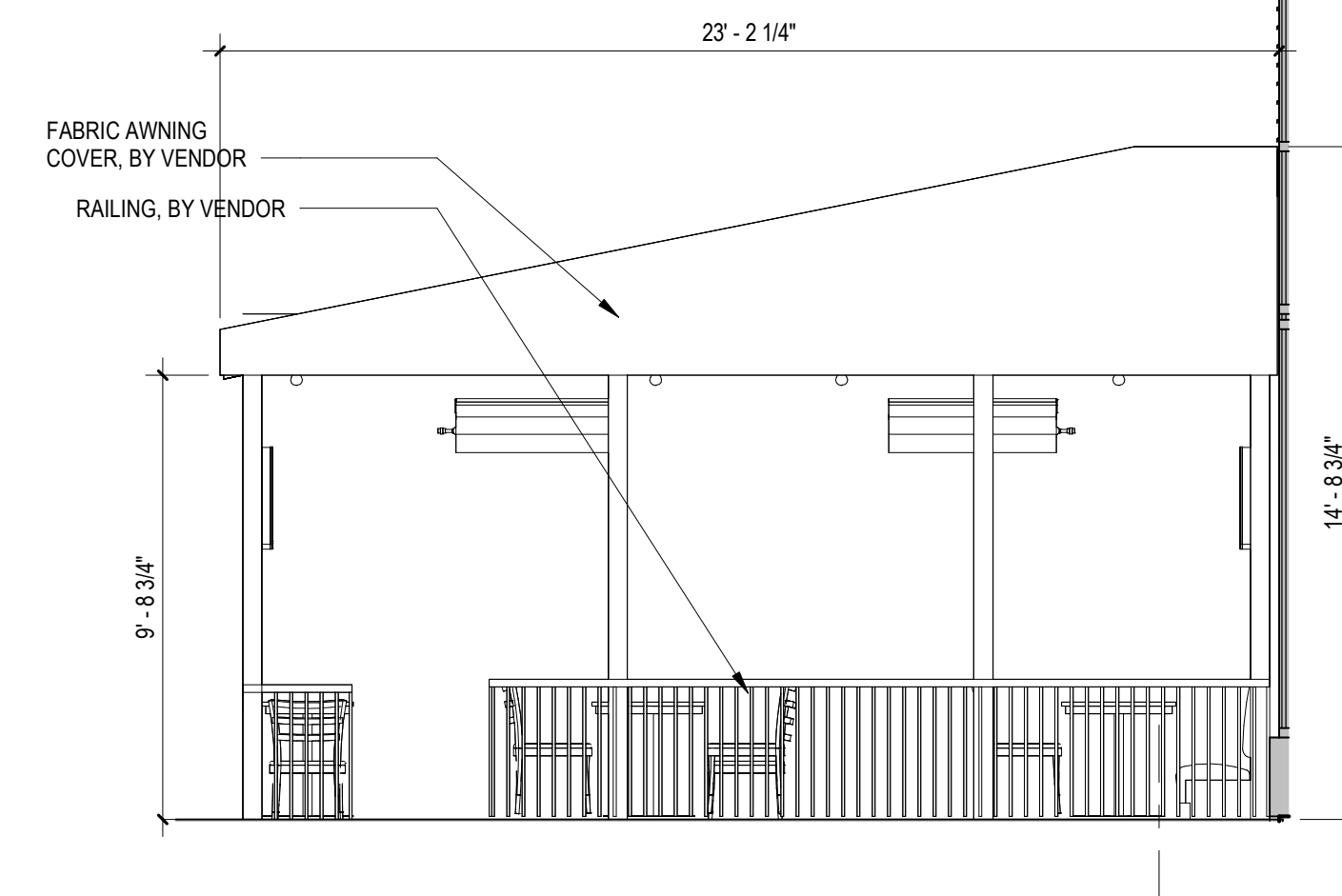

2 EXTERIOR ELEVATION - NORTH
A802 1/4" = 1'-0"

CONSTRUCTION KEY NOTES

1. EXISTING STOREFRONT SYSTEM. PROTECT IN PLACE.
2. INSTALL MILLWORK PER DETAILS PROVIDED IN A800 SERIES DRAWINGS. COORDINATE ELECTRICAL, MECHANICAL, AND EQUIPMENT AS REQUIRED. REFER TO MEP DRAWINGS FOR FURTHER INFORMATION. PROVIDE SHOP DRAWING SUBMITTAL FOR REVIEW.
3. GC TO PROVIDE DRY PIPE SPRINKLER SYSTEM. SPRINKLER HEADS TO BE RATED FOR 200 DEGREES.
4. BANQUETTES PROVIDED BY VENDOR. GC TO COORDINATE WITH SHOP DRAWING SUBMITTAL. SEE SHEET A800 SERIES.
5. POSTS ANCHORED TO GARAGE STRUCTURE BELOW. GC TO COORDINATE PAVEMENT REMOVAL, WATERPROOFING AFTER STRUCTURAL POST INSTALL AND REINSTALL OF PAVERS.

GENERAL NOTES - FLOOR PLANS

- A. AREAS SHOWN AS GREY DIAGONAL HATCH / NIC ARE OUTSIDE SCOPE OF WORK.
- B. CONTRACTOR TO VERIFY ALL SITE DIMENSIONS PRIOR TO CONSTRUCTION OR FABRICATION.
- C. SEE SHEET A008 FOR PARTITION INFORMATION.
- D. REPAIR ALL WALLS EXISTING TO REMAIN AS REQUIRED. GREY POCHÉ WALLS ARE EXISTING TO REMAIN.
- E. ALL ITEMS TO BE INSTALLED PER MANUFACTURER'S RECOMMENDATION AND REQUIREMENTS.
- F. PROVIDE FRT PLYWOOD BLOCKING AND SUPPORT BLOCKING FOR ALL WALL MOUNTED FIXTURES AND ACCESSORIES.
- G. ALL SMOKE SEALED AND FIRE RATED WALLS TO BE SEALED AT ALL PENETRATIONS.
- H. SEE DOOR SCHEDULE FOR HEADER HEIGHT AND FRAME OPENINGS.
- I. SEE FOOD SERVICE DRAWINGS FOR ALL KITCHEN, BAR AND SERVICE EQUIPMENT.
- J. ALL FLOOR AND RATED WALL PENETRATIONS TO BE SEALED WITH APPROVED SEALANT. SEE A009 FOR DETAILS.
- K. GC TO PROVIDE LINE ITEM PRICING FOR STAINLESS STEEL CORNER GUARDS IN KITCHEN.



3333 K Street NW, Suite 60
WASHINGTON, DC 20007
[T] 202.350.4244
[F] 202.350.4245
[W] 3877.DESIGN

COPYRIGHT NOTICE:
STUDIO3877 EXPRESSLY RESERVES ITS COMMON LAW COPYRIGHT AND OTHER PROPERTY RIGHTS TO THESE PLANS. THESE PLANS ARE NOT TO BE REPRODUCED, CHANGED, OR COPIED IN ANY FORM OR MANNER WHATSOEVER, NOR ARE THEY TO BE ASSIGNED TO ANY THIRD PARTY WITHOUT OBTAINING THE EXPRESS WRITTEN PERMISSION AND CONSENT OF STUDIO3877.

ARCHITECT:
//3877
DAVID TRACZ, AIA, NCARB
DAVID SHOVE BROWN, AIA, NCARB
3333 K STREET NW, SUITE 60
WASHINGTON DC 20013
[T] 202.350.4244
[W] WWW.3877.DESIGN

MEP ENGINEER:

EXTERIOR ENCLOSURE

DRAWING DATA

PROJECT: **KING STREET OYSTER BAR**
ADDRESS: **22 A-1 M STREET NE**
WASHINGTON, D.C. 20002

SHEET SUBMISSION INDEX

| REV NO. | REVISION | DATE |
|---------|----------|------|
| | | |

SEAL & SIGNATURE:

SHEET TITLE: EXTERIOR ENCLOSURE DETAILS

PROJECT NO: 2021.181

SCALE: As indicated

A802

COPYRIGHT NOTICE:
 STUDIO3877 EXPRESSLY RESERVES ITS COMMON LAW COPYRIGHT AND OTHER PROPERTY RIGHTS TO THESE PLANS. THESE PLANS ARE NOT TO BE REPRODUCED, CHANGED, OR COPIED IN ANY FORM OR MANNER WHATSOEVER, NOR ARE THEY TO BE ASSIGNED TO ANY THIRD PARTY WITHOUT OBTAINING THE EXPRESS WRITTEN PERMISSION AND CONSENT OF STUDIO3877.

OWNER:
 KING STREET OYSTER BAR DC, LLC
 RICK ALLISON
 12 S KING STREET
 LEESBURG, VA 20175
 [T] 703.470.5991
 [W] WWW.KINGSTREETOYSTERBAR.COM

GENERAL CONTRACTOR:
 BUILDING RESOURCES, INC
 TONY DEPAUL
 4005 BEVERLY ROAD
 ROCKVILLE, MD 20852
 [T] 204.876.3842
 [W] BRI-BUILDINGRESOURCESINC.COM

ARCHITECT:
 //3877
 DAVID TRACZ, AIA, NCARB
 DAVID SHOVE BROWN, AIA, NCARB
 3333 K STREET NW, SUITE 60
 WASHINGTON DC 20013
 [T] 202.350.4244
 [W] WWW.ADDRESS.COM

MEP ENGINEER:
 POTOMAC ENERGY GROUP
 2901 TELESTAR COURT
 SUITE 400
 FALLS CHURCH, VA 22042
 [T] 703.683.5000
 [W] WWW.PEGROUP.NET

EXTERIOR ENCLOSURE

DRAWING DATA

PROJECT: **KING STREET OYSTER BAR**

ADDRESS: **22 A-1 M STREET NE
 WASHINGTON, D.C. 20002**

SHEET SUBMISSION INDEX

| REV NO. | REVISION | DATE |
|---------|----------|------|
| | | |

SEAL & SIGNATURE:

SHEET TITLE: EXTERIOR ENCLOSURE DETAILS

PROJECT NO: 2021.181

DATE ISSUED: 05/23/24

SCALE: 1/4" = 1'-0"

A803

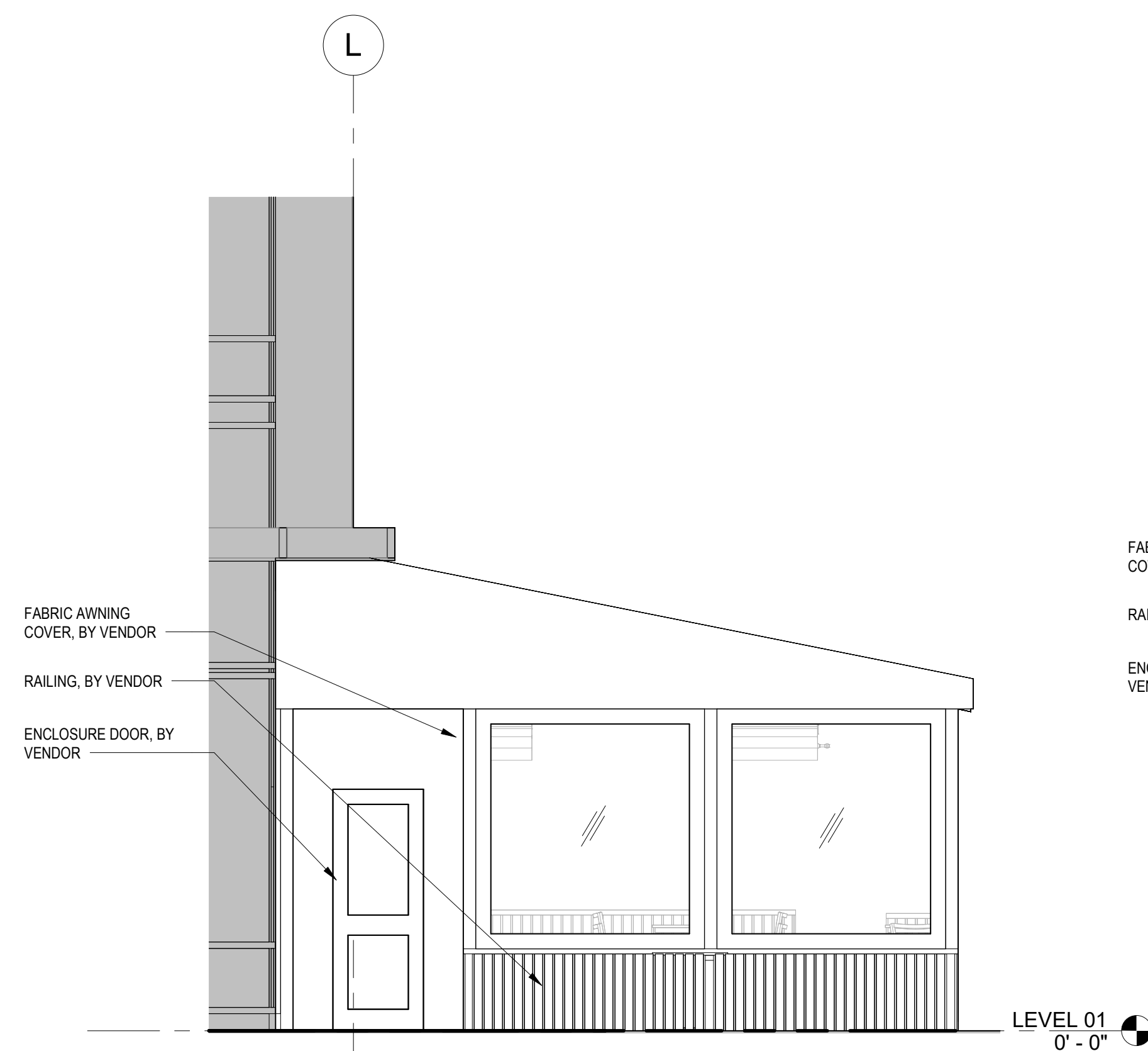

3 EXTERIOR ELEVATION - SOUTH ENCLOSED
 A803 1/4" = 1'-0"

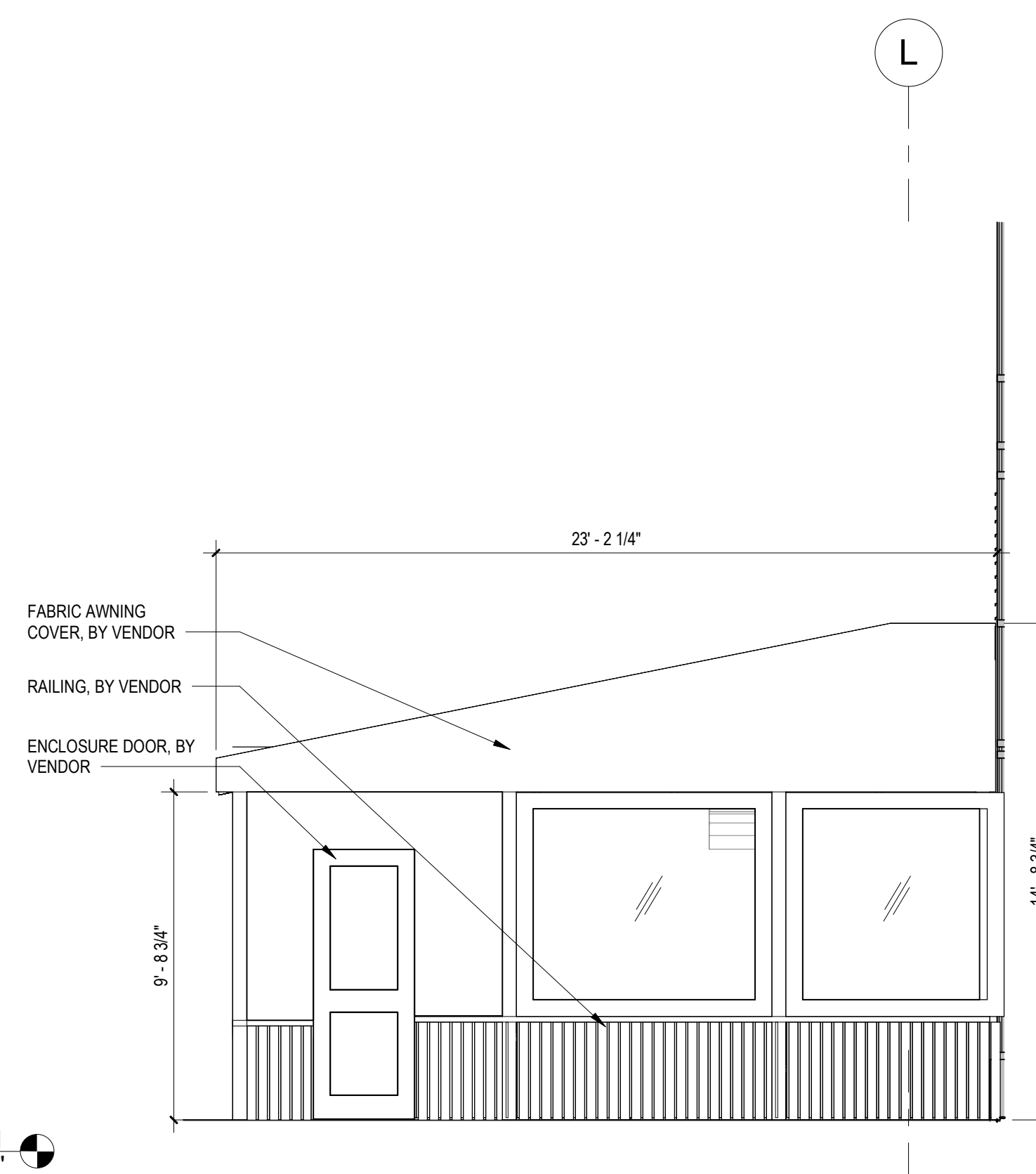

2 EXTERIOR ELEVATION - NORTH ENCLOSED
 A803 1/4" = 1'-0"

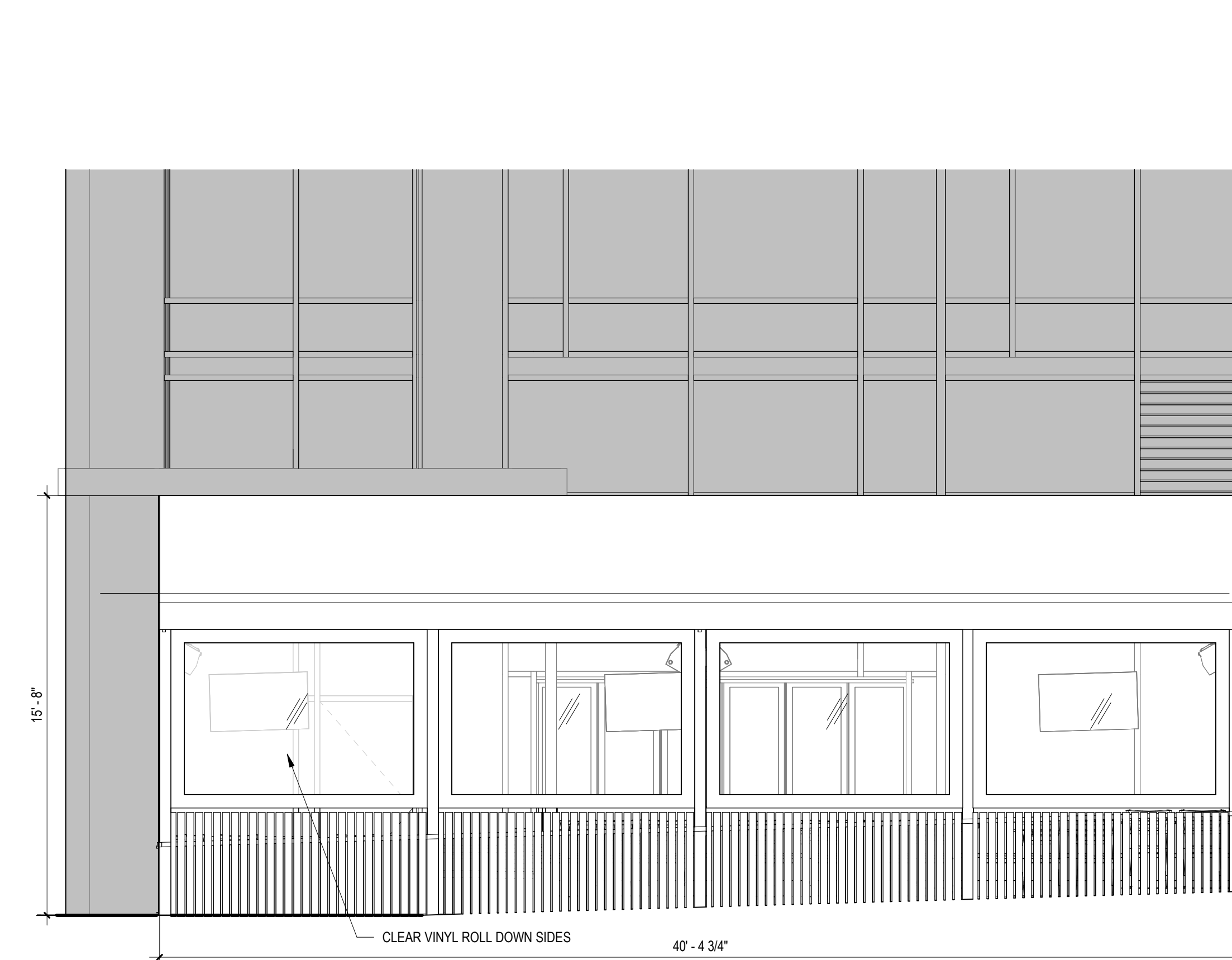

1 EXTERIOR ELEVATION - EAST ENCLOSED
 A803 1/4" = 1'-0"

CONSTRUCTION KEY NOTES

- EXISTING STOREFRONT SYSTEM, PROTECT IN PLACE.
- INSTALL MILLWORK PER DETAILS PROVIDED IN A800 SERIES DRAWINGS. COORDINATE ELECTRICAL, MECHANICAL, AND EQUIPMENT AS REQUIRED REFER TO MEP DRAWINGS FOR FURTHER INFORMATION. PROVIDE SHOP DRAWING SUBMITTAL FOR REVIEW.
- GC TO PROVIDE DRY PIPE SPRINKLER SYSTEM. SPRINKLER HEADS TO BE RATED FOR 200 DEGREES.
- BANQUETTES PROVIDED BY VENDOR. GC TO COORDINATE WITH SHOP DRAWING SUBMITTAL. SEE SHEET A800 SERIES.
- POSTS ANCHORED TO GARAGE STRUCTURE BELOW. GC TO COORDINATE PAVEMENT REMOVAL, WATERPROOFING AFTER STRUCTURAL POST INSTALL AND REINSTALL OF PAVERS.

GENERAL NOTES - FLOOR PLANS

- AREAS SHOWN AS GREY DIAGONAL HATCH / NIC ARE OUTSIDE SCOPE OF WORK.
- CONTRACTOR TO VERIFY ALL SITE DIMENSIONS PRIOR TO CONSTRUCTION OR FABRICATION.
- SEE SHEET A008 FOR PARTITION INFORMATION.
- REPAIR ALL WALLS EXISTING TO REMAIN AS REQUIRED. GREY POCHÉ WALLS ARE EXISTING TO REMAIN.
- ALL ITEMS TO BE INSTALLED PER MANUFACTURER'S RECOMMENDATION AND REQUIREMENTS.
- PROVIDE FRT PLYWOOD BLOCKING AND SUPPORT BLOCKING FOR ALL WALL MOUNTED FIXTURES AND ACCESSORIES.
- ALL SMOKE SEALED AND FIRE RATED WALLS TO BE SEALED AT ALL PENETRATIONS.
- SEE DOOR SCHEDULE FOR HEADER HEIGHT AND FRAME OPENINGS.
- SEE FOOD SERVICE DRAWINGS FOR ALL KITCHEN, BAR AND SERVICE EQUIPMENT.
- ALL FLOOR AND RATED WALL PENETRATIONS TO BE SEALED WITH APPROVED SEALANT. SEE A009 FOR DETAILS.
- GC TO PROVIDE LINE ITEM PRICING FOR STAINLESS STEEL CORNER GUARDS IN KITCHEN.